

Plan of Land Addition to West Cambridge

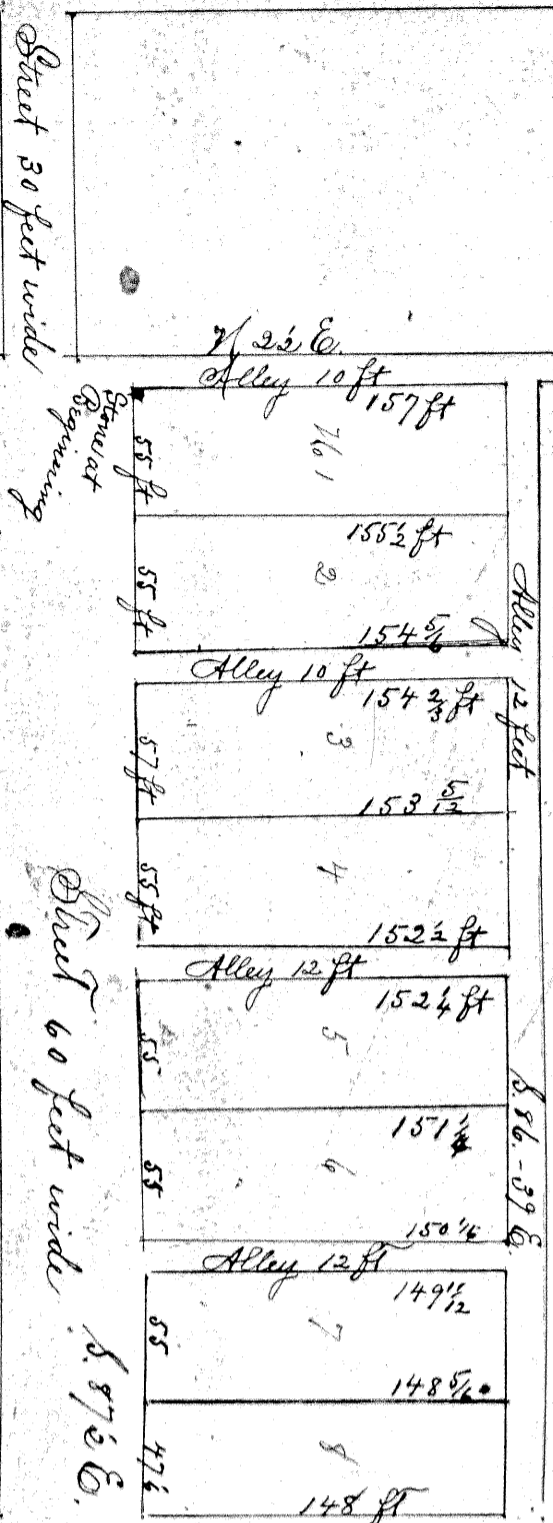

May 31st 1888

Surveyed for the above Addition to West Cambridge Commission 30 feet north of a stake in the center of the eastern of adjacent ground in General Addition to Cambridge Land stake bands 817 1/2 & 112 feet from the north East corner of lot No 15 in Range Addition to Cambridge. (See width of Lots No 1, 2, 4, 5, 6 & 7 are all 57 feet in front lot No 8 is 47 1/2 feet in width lot No 3 is 57 feet the lots all vary in length as is shown in the above plat the lots all run back 72 1/2 feet and width 87 1/2 & 55 ft except No 8 is 47 1/2 and No 5 is 57 feet the north side of lots runs 881 - 876 feet square

Depth of 80 feet to the north
I hereby certify that the above plat is correct

James Burgess Surveyor
Walter Quinn (deaf) Proprietor of
Range Addition to West Cambridge

signed sealed and
acknowledged by the
in the presence of us,
Robert McLean
Margaret McLean

Justices of the Peace

Generally appeared before me all of great public use and for
land owned by the northern James Adams Down Proprietor of some
Addition to West Cambridge and acknowledged the same and
witness of the within plat of James Adams to West Cambridge
to it his voluntary act and deed for the purpose and use therein
indicated. His testimony witnessed by me and subscribed my name
and after my special seal this 2nd day of January AD 1888

The State of Ohio

County of Cuyahoga

The Incorporated Village of Cambridge

That is to certify that the council of the Incorporated Village
at a regular meeting held this 10th day of July 1888 duly accepted
and approved the within plat

Witness my hand and seal this 2nd day of July 1888
at Cambridge Ohio

1888

Wm. H. Cuyahoga Recorder